

GROUND FLOOR PLAN
SITE PLAN

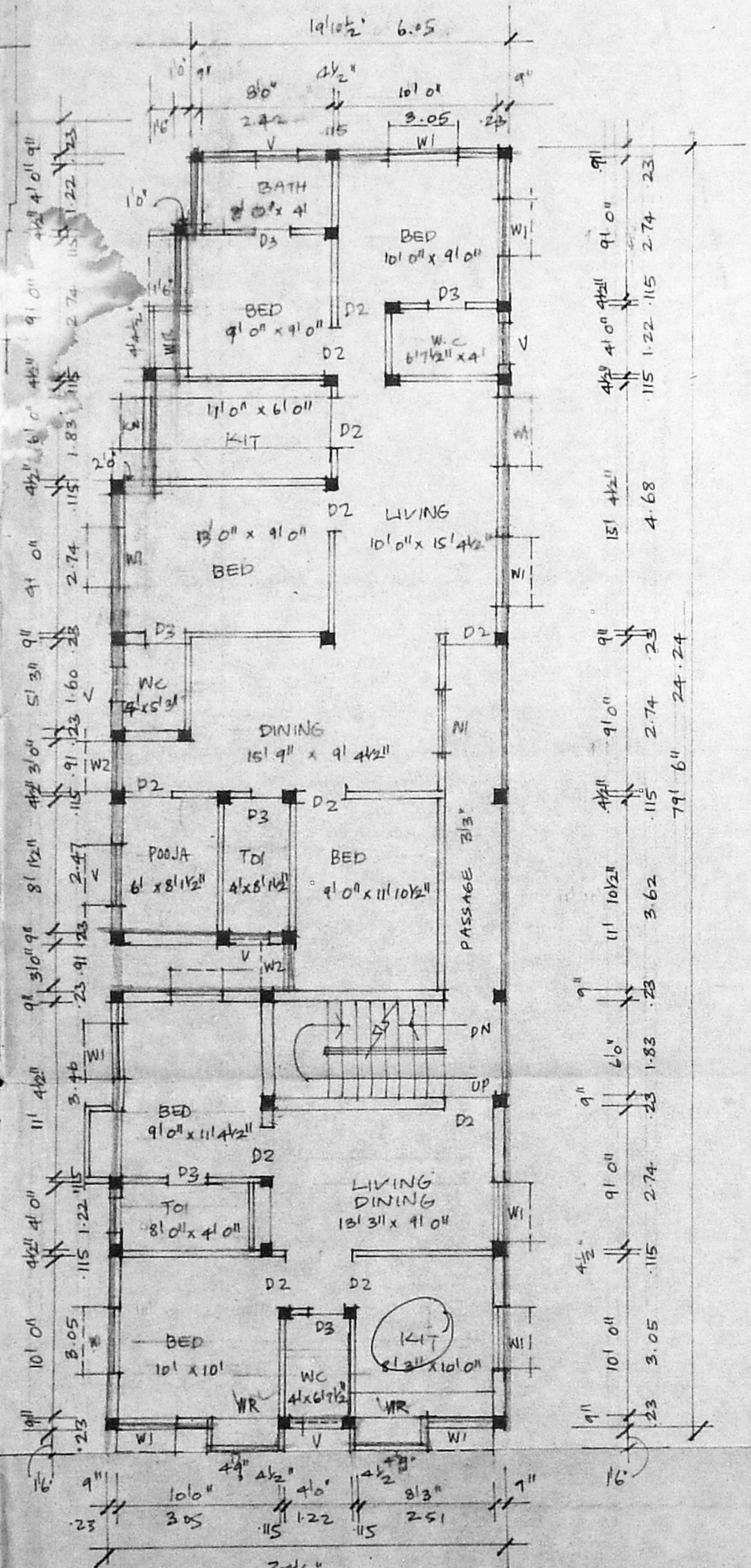

FIRST FLOOR PLAN

Planning Permit No. A/19250/630/95
APPROVED
 SUBJECT TO THE CONDITIONS IN THIS OFFICE LETTER.
 No. A/18073/95 Date 9-9-95
 FOR MEMBER SECRETARY
 MADRAS METROPOLITAN
 DEVELOPMENT AUTHORITY
 MADRAS - 600 008.

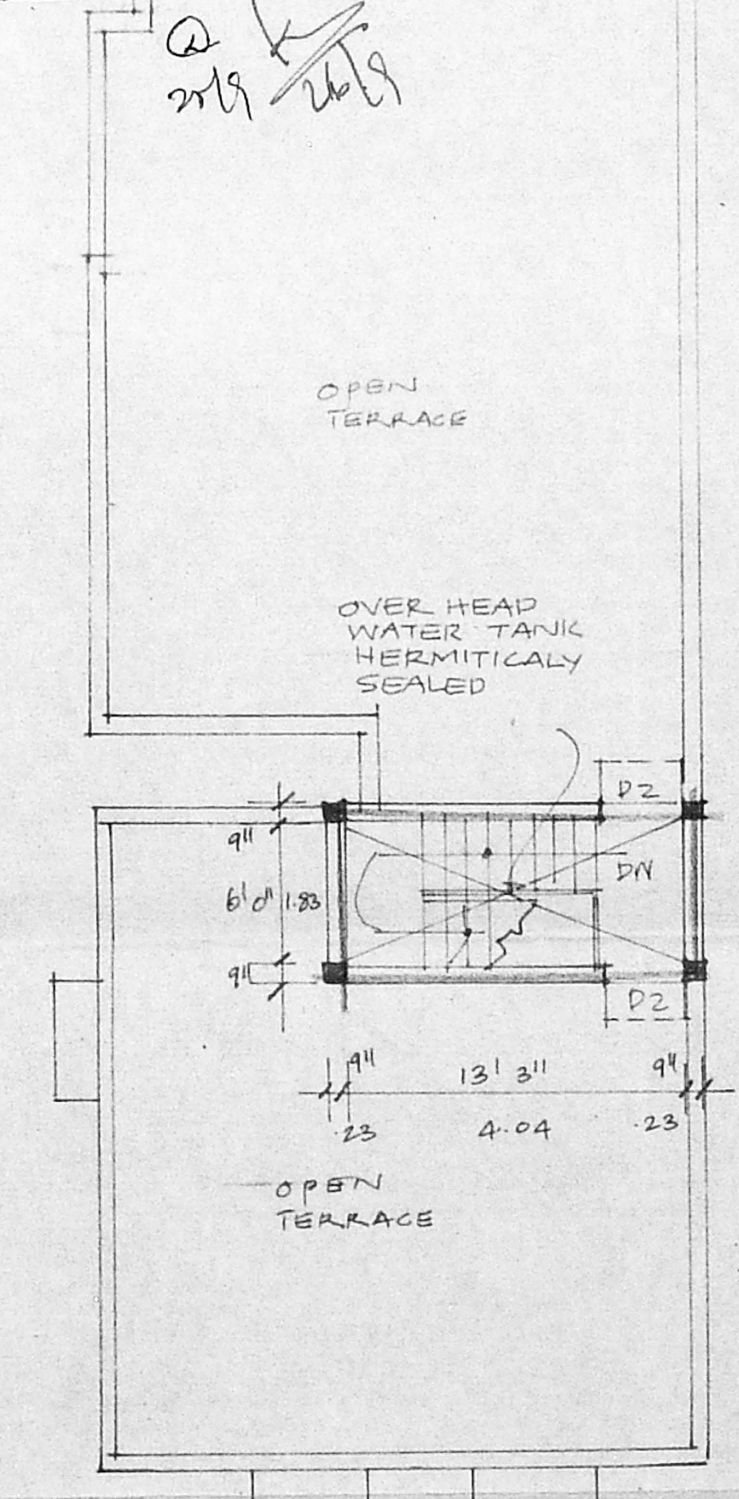

TERRACE PLAN

Original Plan

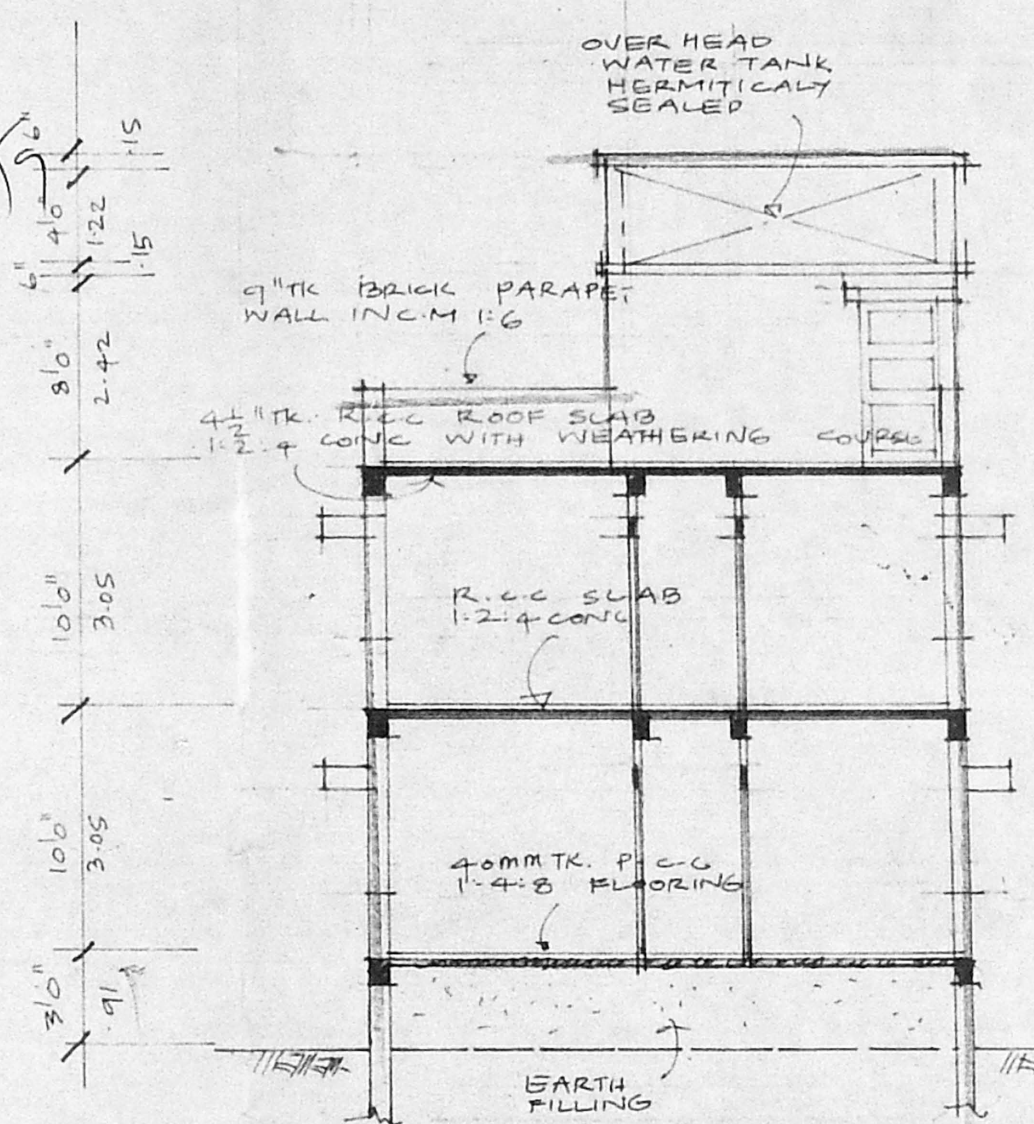

SECTION 'AA'

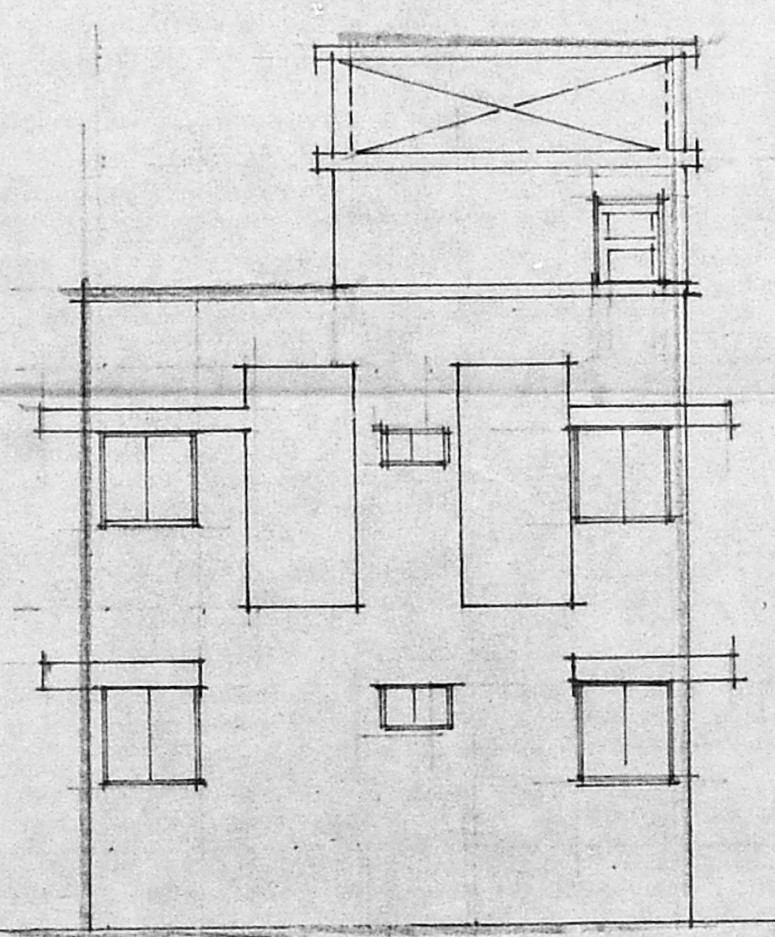

FRONT ELEVATION

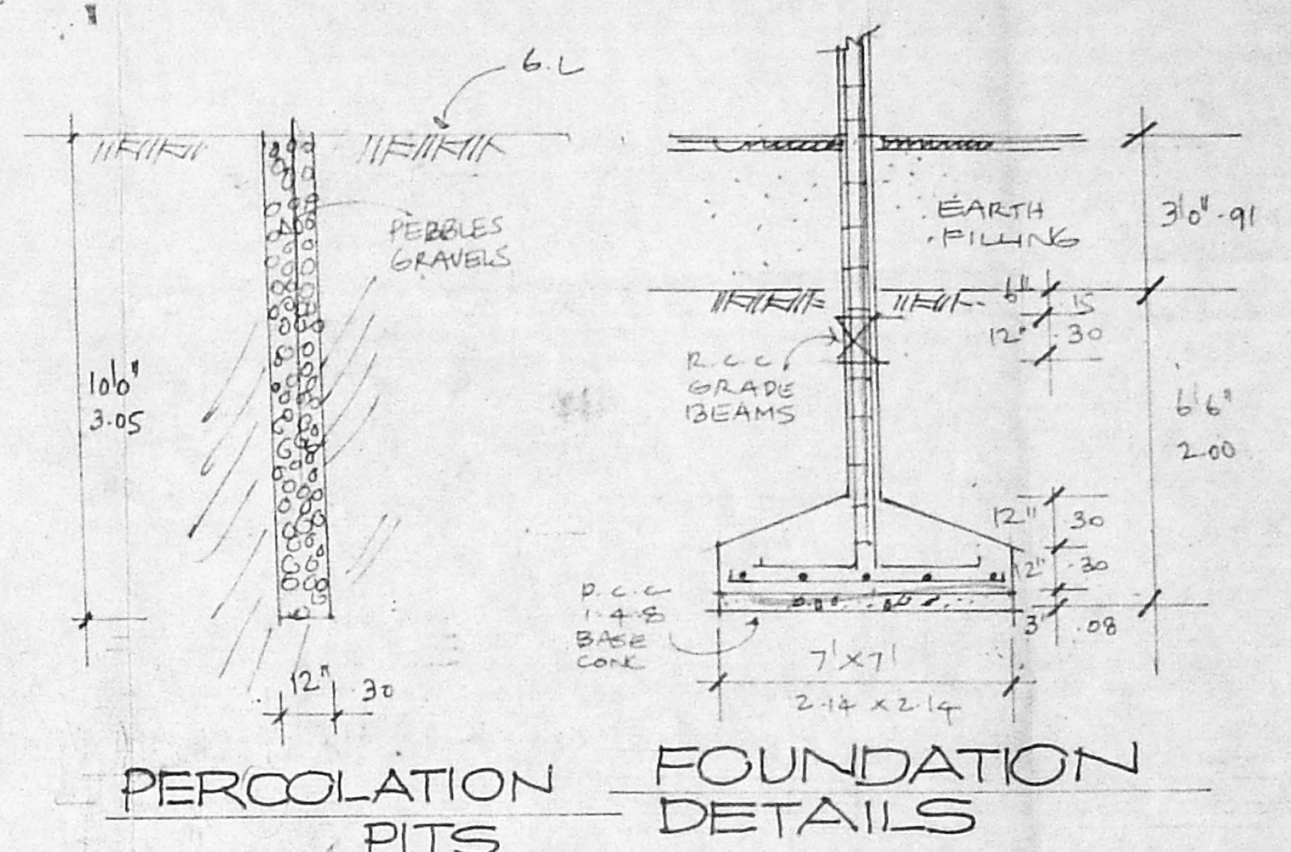

PERCOLATION PITS
FOUNDATION DETAILS

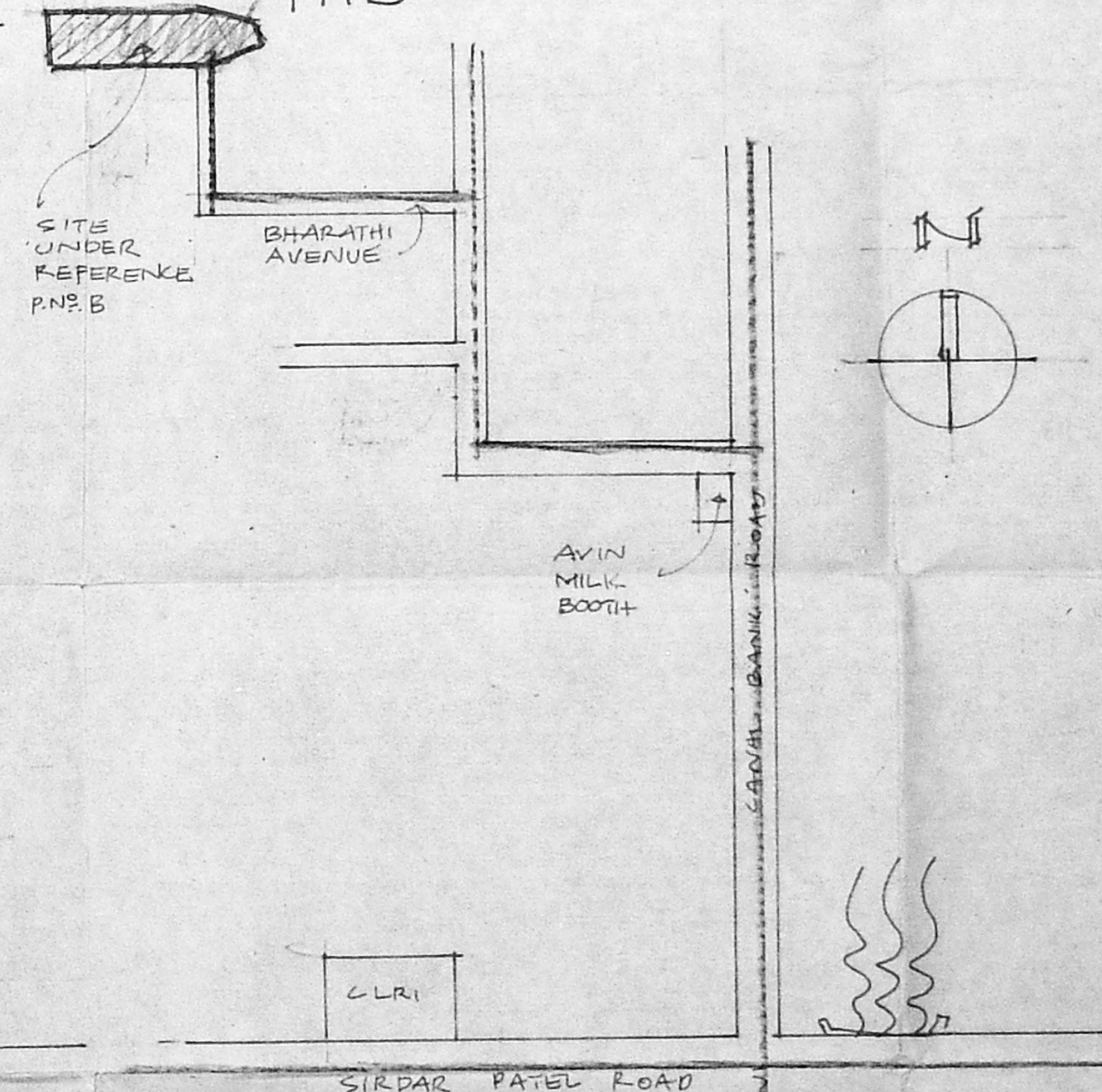

KEY PLAN
NOT TO SCALE

JOINERIES:

D1	DOOR	3'3" x 7'0"	1.00 x 2.14
D2	DOOR	3'0" x 7'0"	0.90 x 2.14
D3	DOOR	2'6" x 7'0"	0.75 x 2.14
W1	WINDOW	4'0" x 4'0"	1.22 x 1.22
W2	WINDOW	3'0" x 4'0"	0.90 x 1.22
KW	KITCHEN WINDOW	3'0" x 3'0"	0.90 x 0.90
V	VENTILATOR	2'6" x 2'0"	0.75 x 0.60

Serinity plan
A/16073/95
9/9/95

AREA STATEMENT

	SFT	SQ. M
TOTAL PLOT AREA:	4273.87	397.20
PROPOSED G.F. AREA:	1811.67	168.37
F.F. AREA:	1831.61	170.96
TOTAL:	3651.28	339.33
PLOT COVERAGE:	42.39%	
F.S.I:	0.854	

COLOUR INDEX:

PROPOSED:	
ROAD:	
BOUNDARIES:	

PROPOSED CONSTRUCTION AT PNO B
 OLD SURVEY NO. 80.
 T.S. NO. 92. BLOCK NO. 16
 KOTTURPURAM,
 MADRAS.

SCALE: 1:100

S. Durairamian
 S. DURAIRAMIAN,
 B.E., A.M.I.E., F.I.V., F.I.I., Arch.,
 Chartered Engineer, Valuer, Industrial Consultant,
 Registered Architect, & Civil Engineer &
 Licenced Surveyor, Corporation of Madras.
 14, 'Sri Vinayak' Kilpauk Garden Colony B. n. n.
 LICENCE NO. 612683. OFF: 826

OWNER: R. Seshadri